The Gladiator

NINETEEN FIFTY EIGHT

Lynette
Carol Beets
Mary
Mary
Eddie
Mary
Josie
Carol Beets
Annette
Eddie
Linda
Sue
Mary
Gerald
Sue
Sue

Linda Phillips
Jessie
Carol Butts
Pie
Mary
Marshall
Jessie
Jessie
Jessie
Lee
David
Linda
Carol Butts
Carol Butts me

Dear Harold,
It has been a pleasure going to school with you for these last couple of years. I want to wish you the best of luck in years to comes.
Jimmy Kelley

Dear Harold,
It has been a pleasure going to school these past two years with you. Let's hope the next will be as good.
Lots of luck,
Peter

Dear Harold,
I think you are one of the finest people I know, even if you are my cousin. The Sr. class of '59 would not be as grand if you were not in it. May I wish you the best of luck at anything you do in the future.
Sincerely,
Linda Phillips
Sr. '58

Harold,
There are a lot of nice points that could mention about your personality and friendship. All in all it has been rather nice to know and attend skool with a chap like you. May the world hold the best for you in the future.
Mary Kenny

Dear Harold,
I have enjoyed going to school with you. May I wish you the best in life. You deserve it.
A Friend,
Linda Mc, Sr.

#32 G.77
$10.99 ea

Dear Harold
It has been a pleasure going to school with you. You are a great person and I am happy to be your friend. Lots of Luck.
Frankie Sue

Big Harold
Well buddy it looks as if you will have to carry all the load around H.S. from here on out. You just the man to handle such a job. You have ~~[illegible]~~ a great friend & a lasting friendship. Best of luck to you in the future.
Your bud.
Carmen "Robin Roberts" Wahnee

Dear Harold,
I have greatly enjoyed attending school with you through the past years. With your ambition and desire you can make something of yourself because you have the ability, so do it! May the world hold the best for you.

Sincerely,
Sue Speer
Senior '58

Best of luck always.
Sic Mauldin

Dear Harold,
I have enjoyed going to school with you through the past ~~[illegible]~~ years. Stay as nice as you are and you will receive the best of everything.
A friend
Jasie
Sr. 58

Best of luck in the years to come.
Hubert Chambers
Sr.

Dear Harold
I wish you the best of luck in the years to come
Your brother
Ronnie Grimes

Harold Rogers

Harold
It's been great knowing you these past three years. I wish all the Luck in the World to a great guy

~~Harv~~ Butch

Lots of luck to a real swell guy
Clay

Dear Harold
I just want to wish you all the luck in the world. You have a wonderful personality and I know you will go far in the world
Frankie

Lots of Luck to a swell

[illegible]

Dear Harold:
Good luck to you in all that you undertake the rest of your life: I hope we can have as much fun next year as we have had in the past.

Always
Hugh Tane

Dear Harold:
Here's hoping that you achieve your goal, in Italy High, in College, and in later years.
The Best of Luck to a real swell guy.

Gary

Best of luck in everything.
David

Dear Harold,
I have enjoyed going to school with: I hope next year, which's our last and [illegible] happy. Lots of luck.
Your friend,
Florence

The Gladiator

1958

Presented by

the Annual Staff of

Italy High School

Italy, Texas

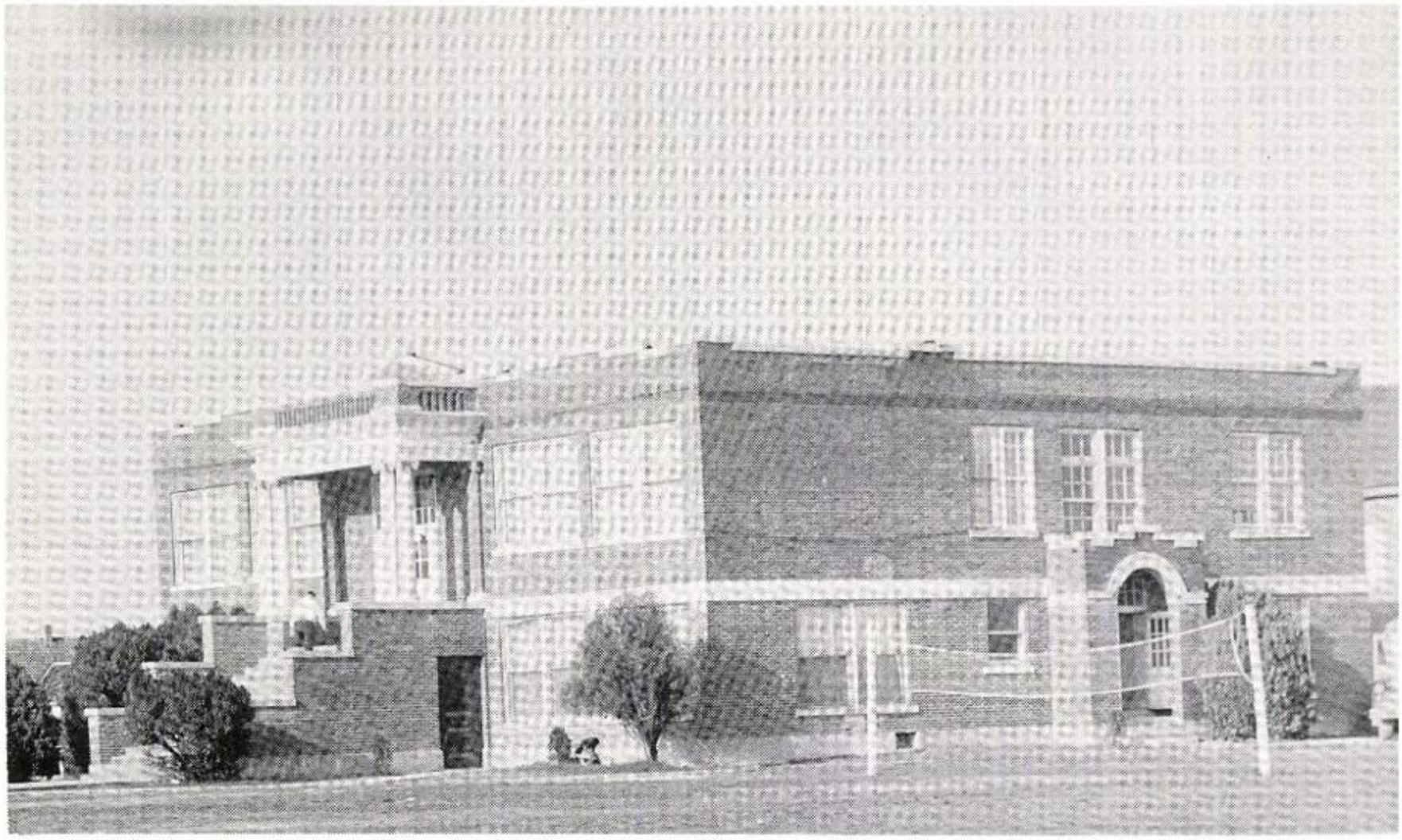

Foreword

Again, the Italy High School Annual Staff proudly presents to you our yearbook, "THE GLADIATOR".

We have tried to show in these pages your activities in both Italy High and Italy Grade School.

We hope you will treasure the memories preserved in this book and that they will help you to remember with pleasure your years at Italy School.

THE EDITOR

Gary Batte

Max Whitley

Dedication

MAX R. WHITLEY

To our High School Principal. A young man who got his start at Italy High and who has endeared himself to the faculty and student body alike. As a coach, a teacher, and a friend he is a person whom we all admire and respect. With his knowledge and unfailing patience he has molded the Italy Gladiators into true athletes both in sportsmanship and winning abilities. To you, Max Whitley, we, the annual staff, take great pleasure in dedicating this 1958 GLADIATOR.

School Song

Italy Hi

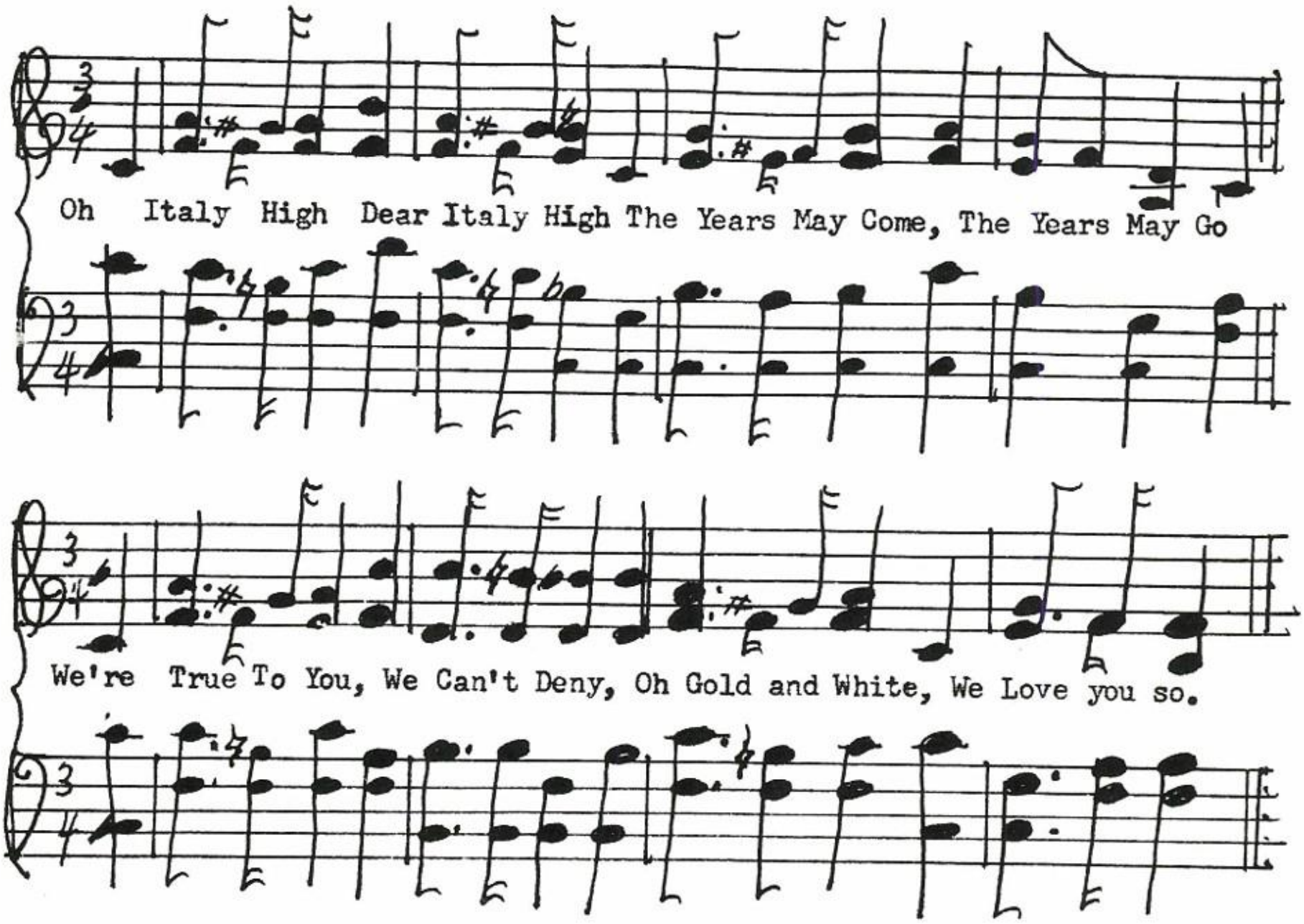

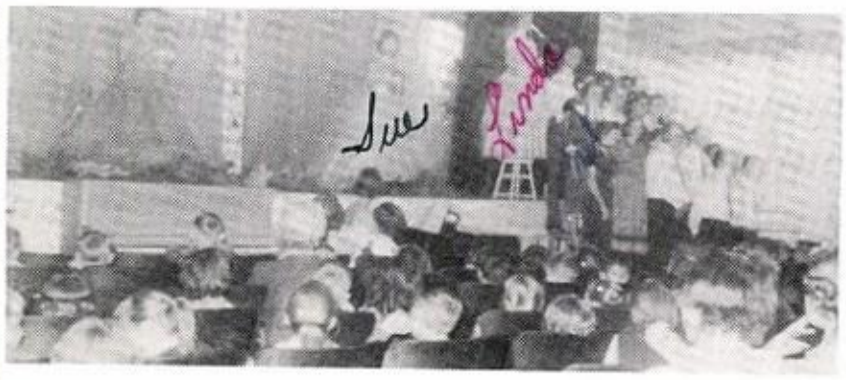

Administration

S. H. FLETCHER
Superintendent

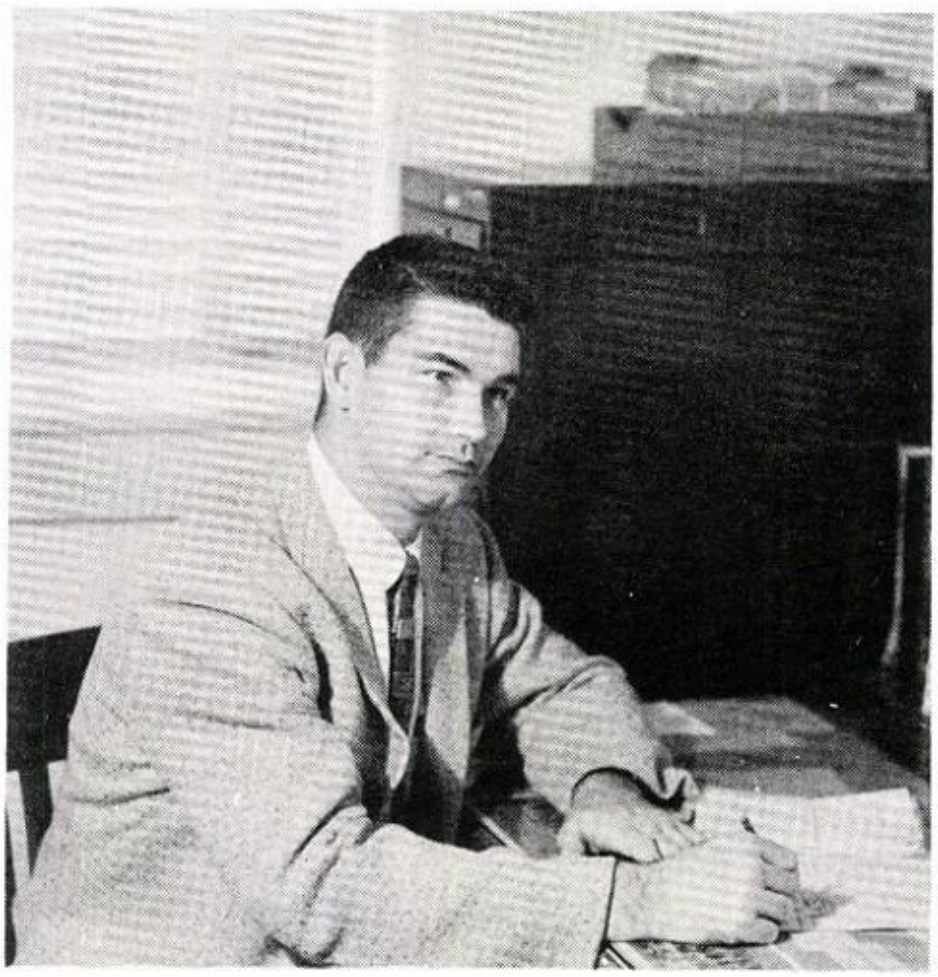

MAX WHITLEY
Principal

V. O. CHADDICK
Elem. Principal

School Board

S.H. Fletcher, Supt.; Charles Hearn, President; Duval Goodman, Secretary; Charles Lang, Dale Martin, Ray Mauldin, Vice President; Jimmy Hart, Jack Harris.

P. T. A. Officers

Mrs. Charlton Graves, President; Mrs. Zack McConnell, Vice President; Miss Katy Bob Compton, Secretary; Mrs. Dick Griffis, Treasurer. (Not Pictured)

Faculty

Mr. W. R. Gorman
B.S.; Texas A & M

Mr. L. F. McAfee
B.S.; E.T.S.T.C.
M.S.; U. of Ark.

Miss Katy Bob Compton
Fourth Grade
B.S.; E.T.S.T.C.

Mrs. Gladys Hoover
Social Studies
B.A.; Southeastern
State; M.E.; N.T.S.C.

Mrs. Emmy Lou Jarrett
Third Grade
A.B.; Baylor U.

Mrs. Nelta Hasten
Second Grade
B.S.; N.T.S.C.
M.S.; Baylor U.

Miss Mildred McLean
First Grade
B.S.; N.T.S.C.

Mrs. Buell H. Commons
Fifth Grade
B.A.; N.T.S.C.

Miss Nancy Lee Anderson
B.S.; S.H.S.T.C.

Miss Jewel Major
Language Arts
B.A.; T.P.C.
M.A.; S.M.U.

Mrs. Emma P. McAfee
B.S.; N.T.S.C.
M.S.; E.T.S.C.

LUNCHROOM SUPERVISOR: Mrs. Floyd Herrin
STAFF: Mrs. Ward, Mrs. Paisley, Mrs. Sheppard

CUSTODIANS

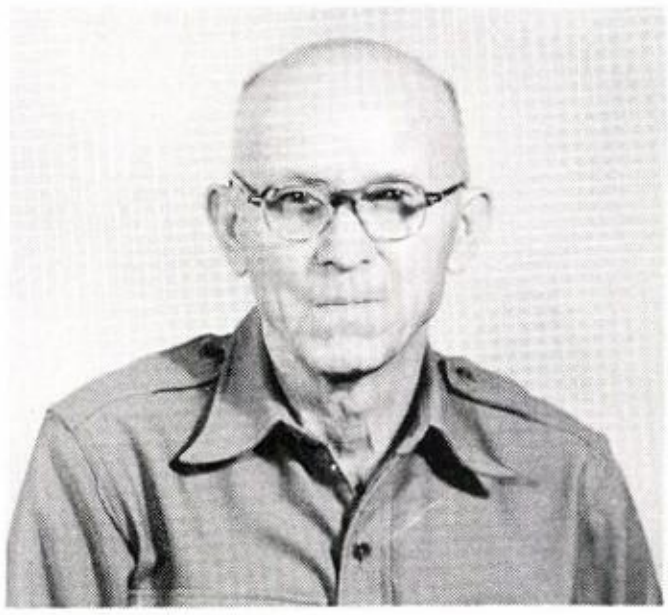

Mr. Davis

BUS DRIVERS
R. L. Hartis, Hinkey Hyles
Gus Connor

Mr. Hester

Seniors

Senior Class Officers

Jimmy Kelley, Mary Munoz, Linda Phillips, Gary Batte.

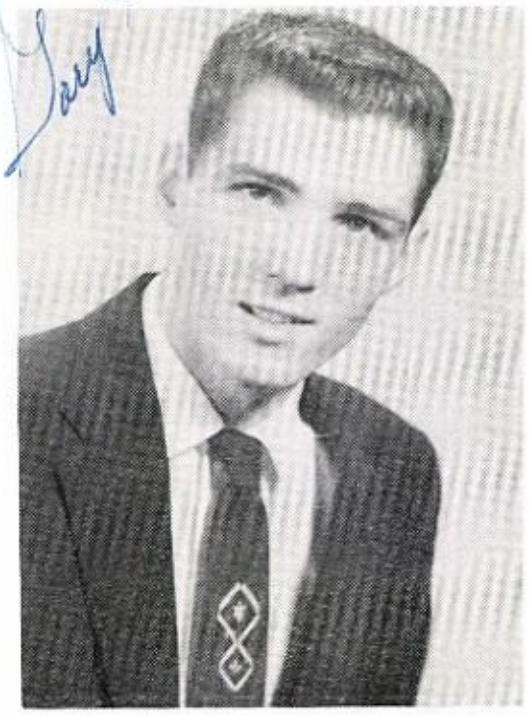

GARY BATTE

FFA 55-56-57-58; FFA Treas. 57; FFA Pres. 58; Dist. V.Pres. 58; Area V. Pres. 58; FFA Judging Team 55-56-57; Leadership Contests 57-58; Del. Nat'l Conv. 57; Star Chapter Farmer 57; Award 56; State Degree 57; Lion's Award 57; Football 55-56-57-58; Co-Capt. 58; Honorable Mention 58; Basketball 55; Track 57-58; Class Fav. 55; Nom. High School Fav. 58; Class Reporter 55; Class Pres. 56-58; Asst. Annual Editor 57; Editor 58; Queen's Court 55-56; I. H. S. King 57; Honor Roll 55-56-57-58; Graduation Usher 57.

President . . . . . Gary Batte
Vice President . . . . . Mary Munoz
Secretary-Treasurer . . . . . Linda Phillips
Reporter . . . . . .Jimmy Kelley

CLASS MOTTO

"Give to the world the best you have
and the best will come back to you."

Short Orders Lunches

CITY CAFE

Home Made Pies--Good Coffee

Italy Texas

CAROL BEETS

Pep Squad 55-56-57-58; FHA 55-56-57-58; FHA Officer 58; Coronation 55-56-57; Basketball 55; FFA Sweetheart Nominee 56; Class Favorite 57; Football Sweetheart 58; Gladiator Staff 58; Graduation Usher 57.

HUBERT CHAMBERS

FFA 55-56-57-58; Football 55-56-57-58; All District 58; Basketball 55-56; Track 57-58; Coronation 55-57; FFA Dairy Judging Team 55.

HULAN L. GRAVES

Basketball 55-56-57; Football 55-56-57; Baseball 55-56-58; Track 57-58; Class Favorite 56; Queen's Court 55-56; FFA 55-56-57-58; FFA Judging Team 57; FFA Leadership Contest 56-57; FFA Radio Contest 58.

JIMMY KELLEY

Football 55-56-57-58; Basketball 55-56-57-58; Basketball Co-Capt. 58; Baseball 56-57; Track 57-58; FFA 55-56-57-58; FHA Beau 58; Class Favorite 57; FFA Talent Team 58; Runner-Up High School Favorite 58; Class Vice Pres. 55; Class Reporter 58; Annual Staff Asst. Art Editor 57; Annual Staff Art Editor 58; Queens Court 56; Court Jester 57; Delegate for National FFA Convention 58; Graduation Usher 57.

LINDA McCONNELL

Class Reporter 56; Class President 57; FHA 55-56-57-58; FHA Sec.-Treas. 58; Basketball 55-56-57-58; Basketball Co-Capt. 58; Pep Squad 55-56-57-58; Drummer 56-58; Coronation 55-57; Asst. Annual Business Manager 57; Annual Business Manager 58; Honor Roll 55-56-57-58; FFA Sweetheart 57; Graduation Usher 57; Betty Crocker Homemaker of the Year 58.

WILLIAM MAULDIN

Football 55-56-57-58; Hon. Mention 58; Basketball 55-56; Baseball 55-56-57-58; FFA 55-56-57-58; Queen's Court 55; Lord in Queen's Court 57; Gladiator Staff 58; Boys Sports Editor; District FFA Leadership Contest 55; Area FFA Judging Contest 55; Class Officer 55, Sec. and Treas. Honor Roll 55-56-57-58.

OTTO MOORE
FFA 55-56-57-58; Judging Team 55-56; Basketball and Baseball 55; Track 57-58.

MARY MUNOZ
FHA 55-56-57-58; Pep Squad 55-56-57-58; Basketball 55-56-57-58; Class Sec. 56; Class V. Pres. 58; FHA V. Pres. 58; Nom. H.S. Fav. 58; Queen's Cand. 56; Cheerleader 58; Coronation 55 - 56 - 57; Gladiator Staff Girls' Sports Editor 58; Co-Capt. of Basketball Team 57-58.

LINDA PHILLIPS
Class Pres. 55; Class V. Pres. 57; Class Sec.-Treas. 58; FHA 55-56-57-58; V. Pres. 57; Pres. 58; Basketball 55-56-57-58; Co-Capt. 58; Lady in Queen's Court 57; Annual Asst. Sports Ed. 57; Annual Sports Ed. 58; FFA Sweetheart 55; Pep Squad 55-56-57-58; Cheerleader 58; Runner-Up H.S. Fav. 58; DAR Good Citizen 58; Honor Roll 55-56-57-58; Graduation Usher 57.

JOSEPHINE POE
Class V. Pres. 56; Class Rep. 57; FHA 55-56-57-58; Basketball 55-56-57-58; Co-Capt. 58; FHA Rep. 58; Pep Squad 55-56-57-58; Honor Roll 55-56-57-58; Graduation Usher 57; H.S. Queen 57; Queen's Court 55; Cheerleader 58; Annual Asst. Activity Ed. 57; Annual Activity Ed. 58; Class Favorite 58.

SUE SPEER
Basketball 55-56-57-58; Co-Capt. 58; Pep Squad 55-56-57-58; Football Sweetheart 57; Queen Nom. 55; Lady in Queen's Court 57; FFA Sweetheart Nom. 57; Ed. Gladiator Staff 58; Pep Squad Drums 57; FHA 55-56-57-58; Class Rep. 55; Graduation Usher 57.

GAINES WOLAVER
Football 55-56-57-58; Hon. Men. 58; Basketball 55; Baseball 55-56-57-58; FFA 55-56-57-58; Area Talent Team 55-56-57; Parl. 56-57; V. Pres. 58; Area Judging Contest 56; Del. Nat'l Conv. 56; Nom. H.S. Favorite 57-58; Queens Court 56; Gladiator Asst. Ed. 58; Class Fav. 58.

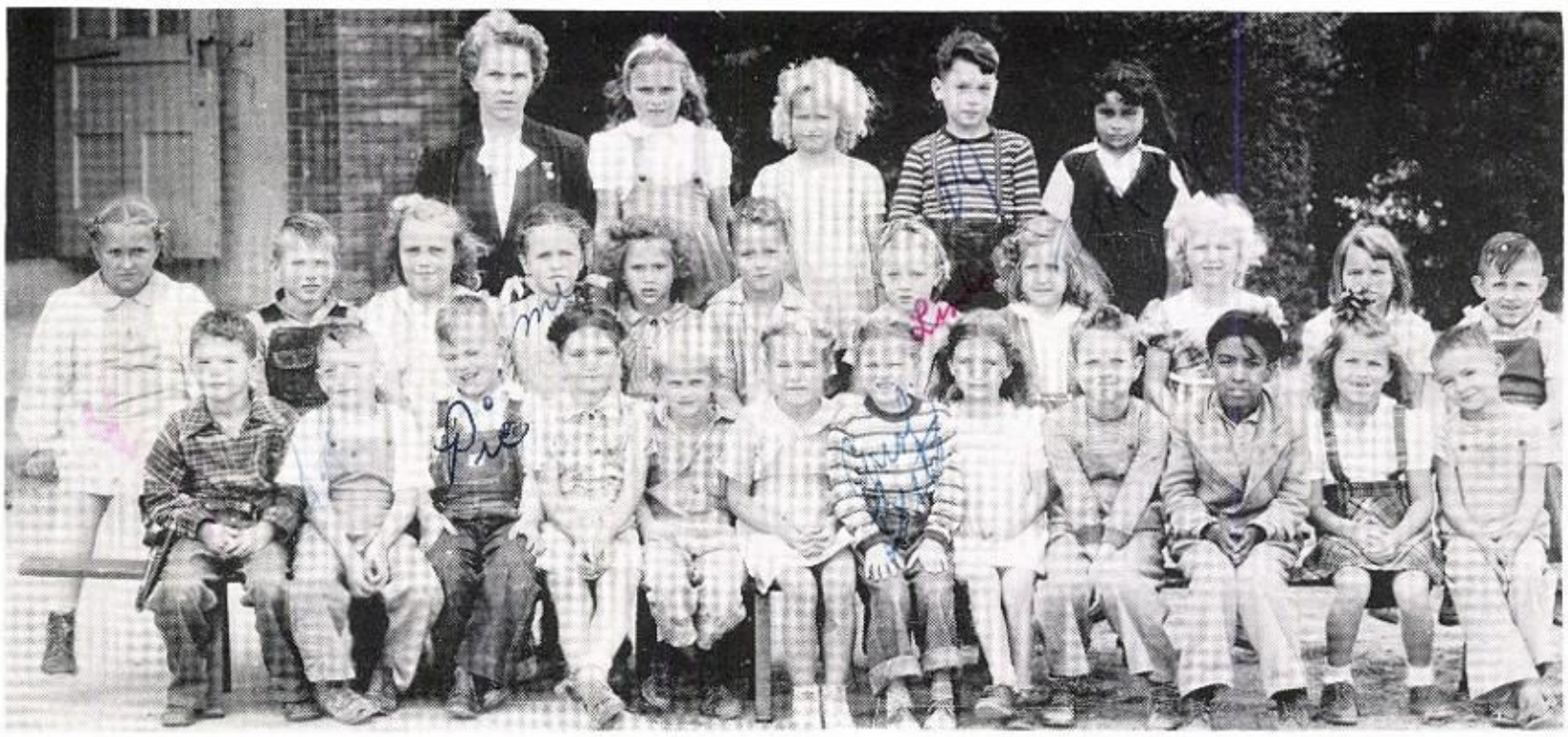

Beginning '46 -- Finishing '58

Here Comes the Bride

Juniors

Junior Class Officers

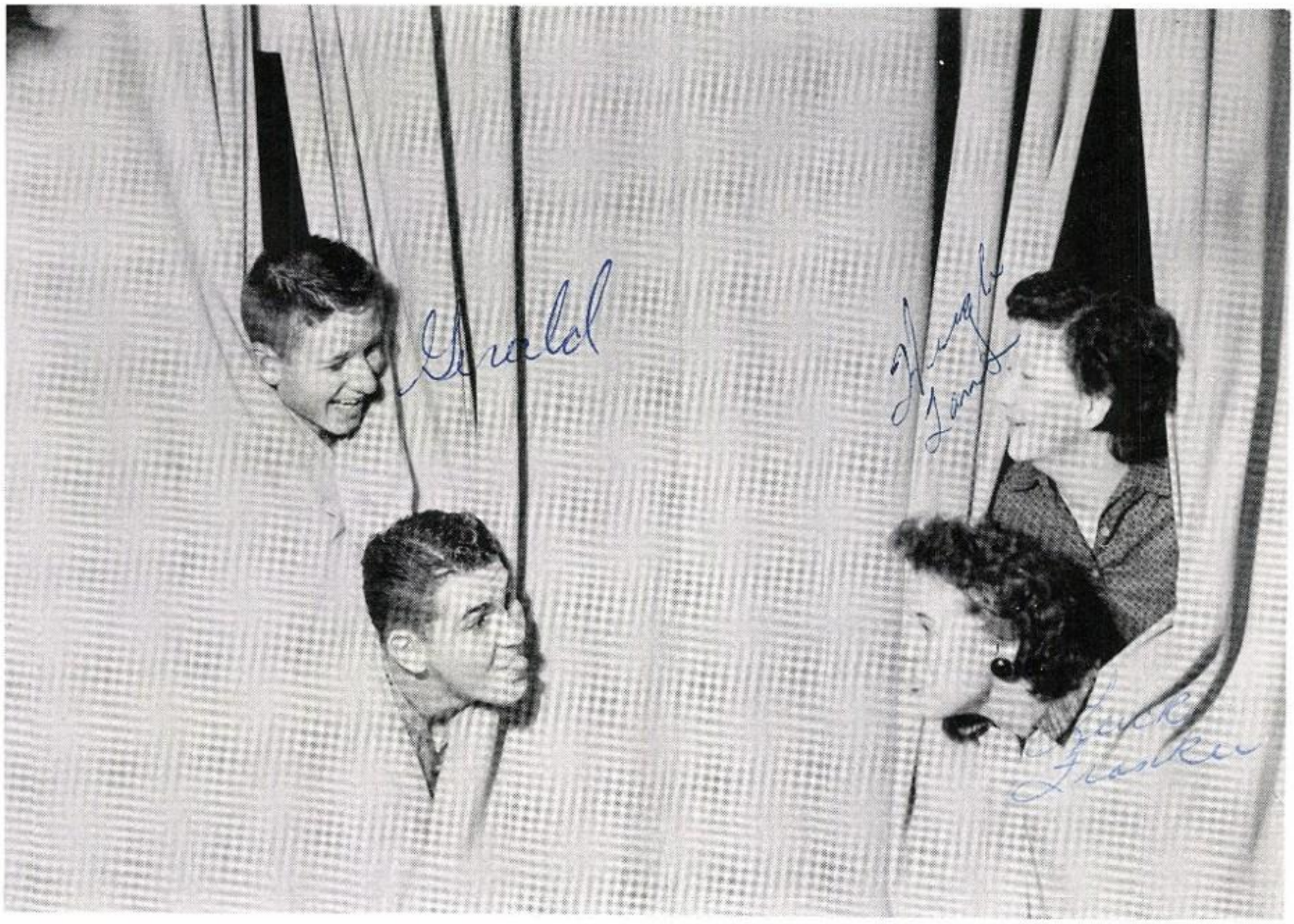

Harold Rogers, Gerald Morgan, Sue Sheppard, Hugh Lane Meharg

President . . . . . .Harold Rogers
Vice President . . . . . Gerald Morgan
Secretary and Treasurer . . . . . Sue Sheppard
Reporter . . . . . Hugh Lane Meharg

THE FIRST NATIONAL BANK

F.D.I.C.

Italy, Texas

Volley Jaynes

Marlene Martin

Marshall Chambers

Larry Gardner

Sue McConnell

Lynette Smithey

Hugh Lane Meharg

Gerald Morgan

Joe Windham

Tommie Fikes

Harold Rogers

Lynda Kyte

Watson Livingston

Florene Harris

Frankie Sue Sheppard

Rodney Sissom

Sophomores

Sophomore Class Officers

Margaret Feaster, Glynda Thomas, David Mauldin, Clay Ward

President . . . . . Glynda Thomas
Vice President . . . . . Clay Ward
Secretary . . . . . Margaret Feaster
Reporter . . . . . David Mauldin

Compliments

of

MT. SPRINGS RESORT

Mr. and Mrs. Duel R. Price

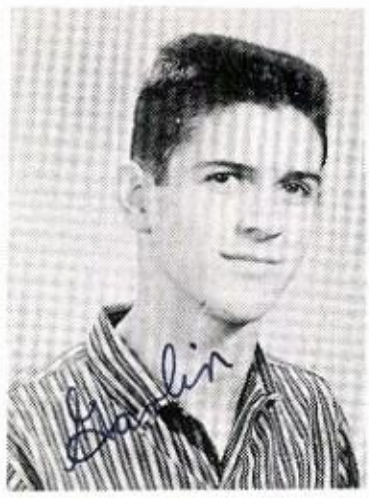
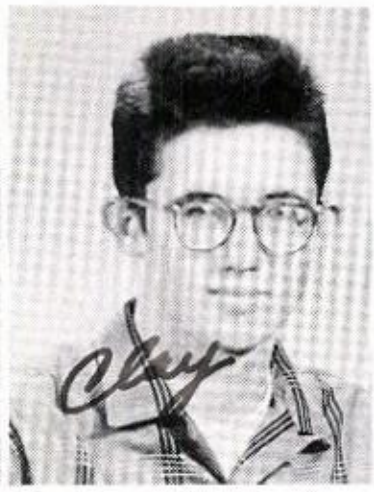

David Mauldin

Garlin Bell

Clay Ward

Martha Langley

Lonnie Knotts

Carolyn Muirhead

Carlton Rotenberry

Harold Moore

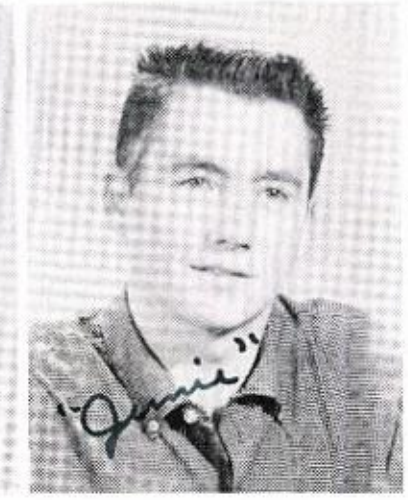

Glynda Thomas

Eddie Green

Annette Ince

Margaret Feaster

Sue Davis

Butch Eddlemon

Eddie Saylors

Peggy Brown

Rodney Bowen

Carolyn Wilson

Jo Ann Knotts

freshmen

Freshman Class Officers

Jackie Bumpus, Charles Rollins, Jack Gookman, Suzanne Scott

President . . . . . Jack Goodman
Vice President . . . . . Charles Rollins
Secretary and Treasurer . . . . . Jackie Bumpus
Reporter . . . . . Suzanne Scott

ARCHIE AND BURTON ADAY

HOSFORD AND PIERCE REAL ESTATE

ROSE'S DRESS SHOP

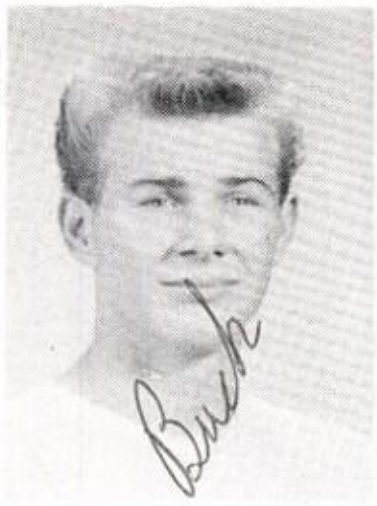

Roy McRay

Suzanne Scott

Travis Buchanan

Charles Rollins

John Goodman

Jack Bumpus

Charles Oldham

Nancy Holley

Irma Latham

Don Riddle

J. R. Cannon

Jack Goodman

John Speer

Kathryn Bumpus

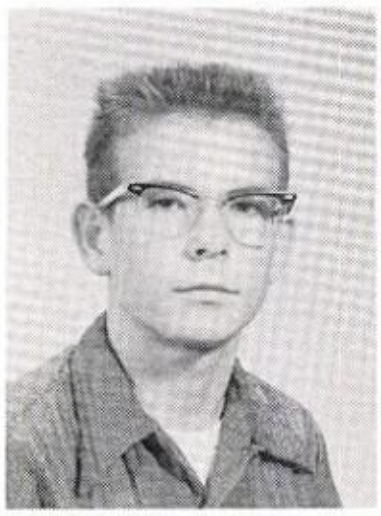

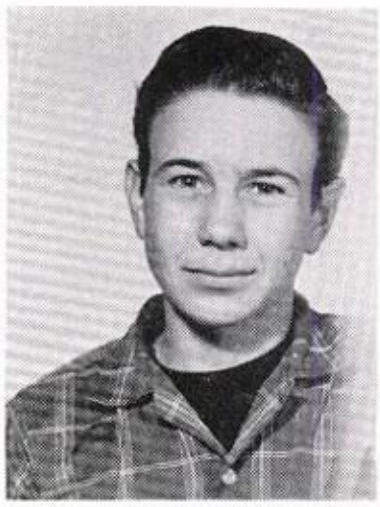

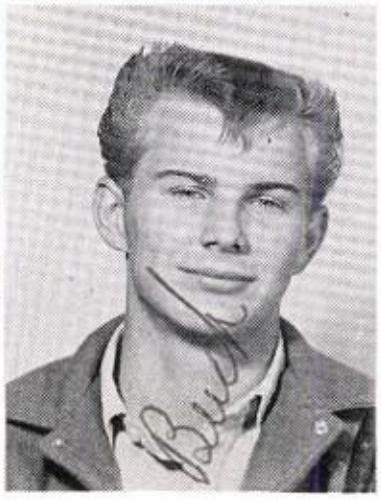

Mabell Shrader

Douglas Chambers

Nancy Chambers

Travis Buchanan

Favorites

High School Favorites

GLYNDA THOMAS - GARY BATTE

RUNNERS-UP

Sue McConnell - Jimmy Kelley

RUNNERS-UP

Mary Munoz - Gaines Wolaver

RUNNERS-UP

Linda Phillips - Butch Eddlemon

Senior Favorites

JOSEPHINE POE

GAINES WOLAVER

Junior Favorites

SUE McCONNELL

GERALD MORGAN

Freshman Favorites

SUZANNE SCOTT

CHARLES ROLLINS

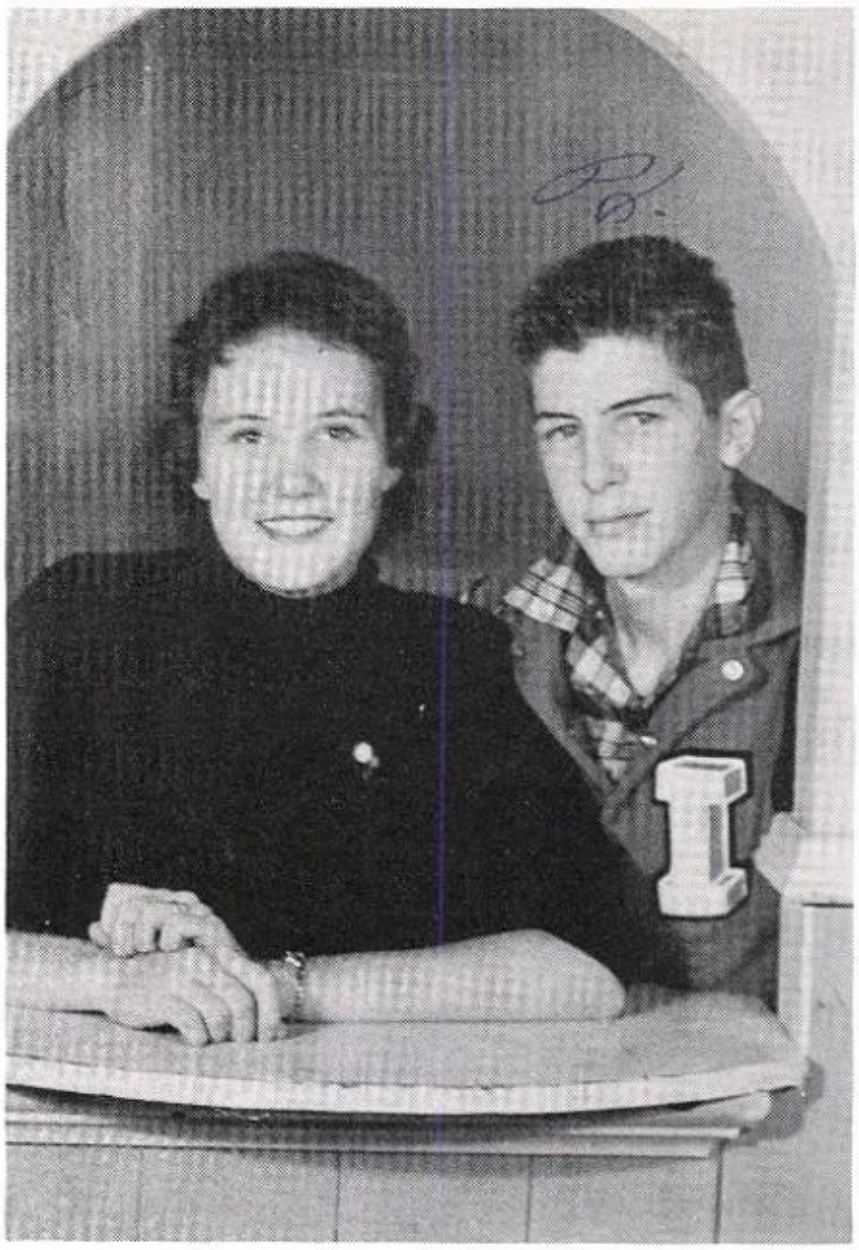

Sophomore Favorites

SUE DAVIS

EDDIE GREEN

I. H. S. King and Queen

EDDIE SAYLORS - SUE DAVIS

Sports

Italy Gladiator Football Team

FOOTBALL SWEETHEART

Carol Beets

Cheerleaders

Carol Beets

Linda Phillips

Mary Munoz

Josephine Poe

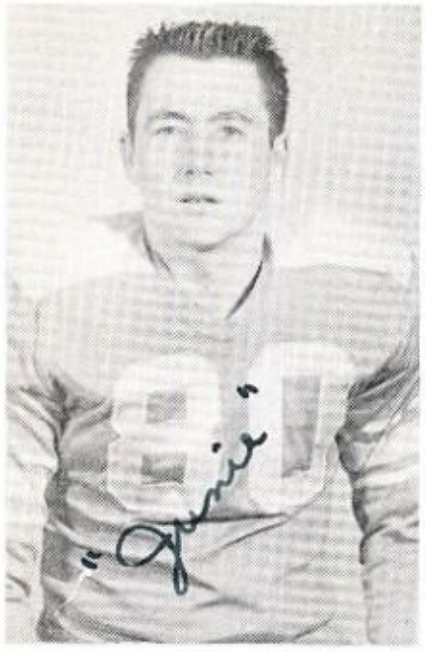

Carlton Rotenberry
End

Jimmy Kelley
Halfback

CAPTAIN: Harold Rogers

CO-CAPTAIN: Gary Batte

Butch Eddlemon
Tackle

Jackie Bumpus
Tackle

William Mauldin
Guard

Larry Gardner
Center

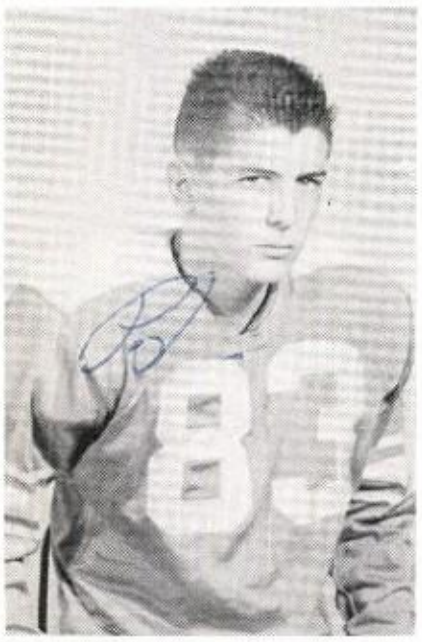

Charles Rollins
Halfback

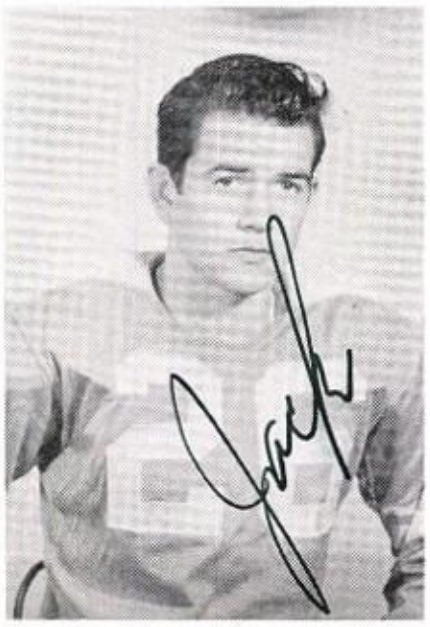

Jack Goodman
Fullback

John Goodman
Halfback

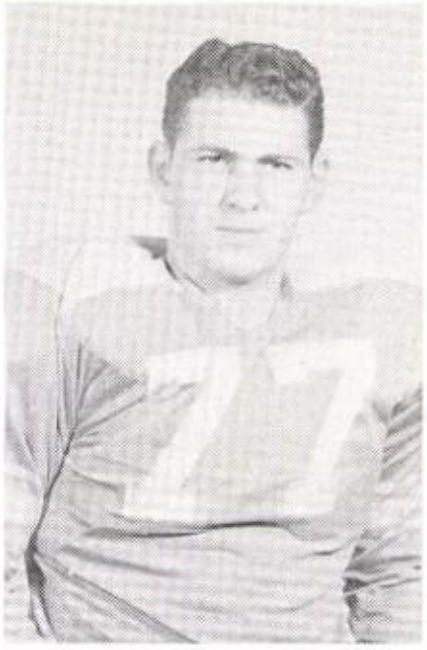

Harold Rogers
Fullback

MANAGERS: Clay Ward
J. R. Cannon

Gary Batte
Halfback

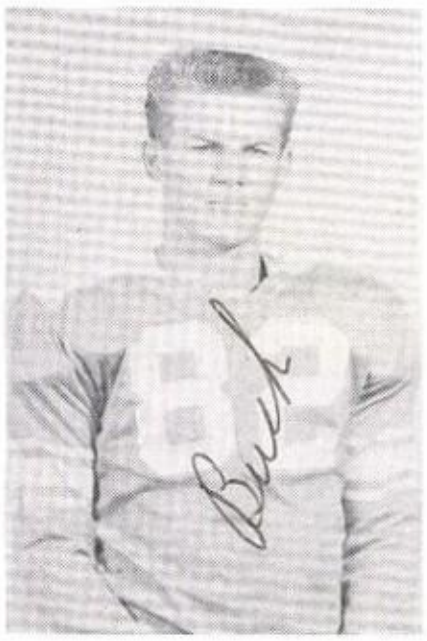

Luther Buchanan
Tackle

David Mauldin
Fullback

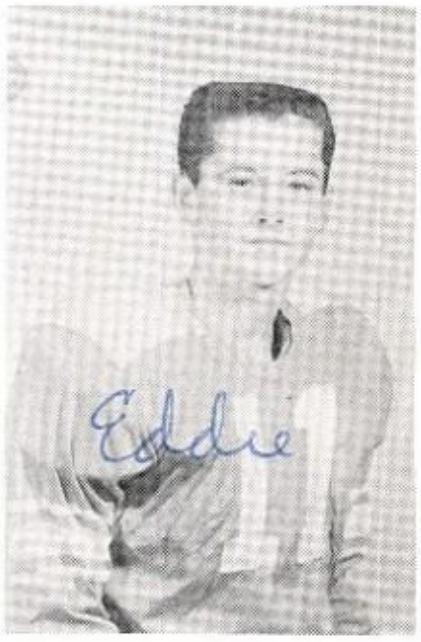

Eddie Saylors
Quarterback

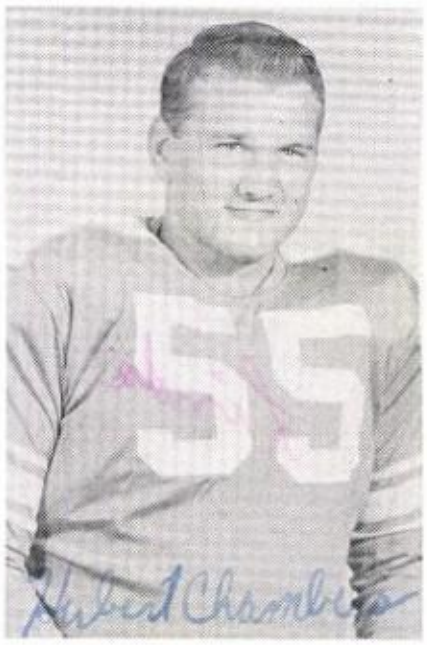

Hubert Chambers
Tackle

Rodney Sissom
Halfback

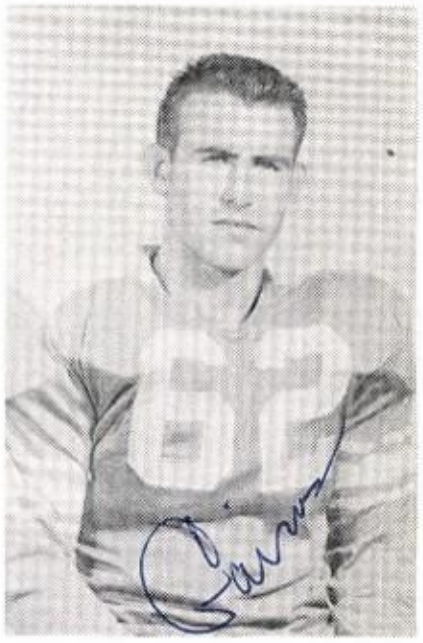

Gaines Wolaver
Guard

Pep Squad and Cheerleaders

Carol Beets
Josephine Poe

Mary Munoz
Linda Phillips

Girls' Basketball Team

S. H. Fletcher - Coach

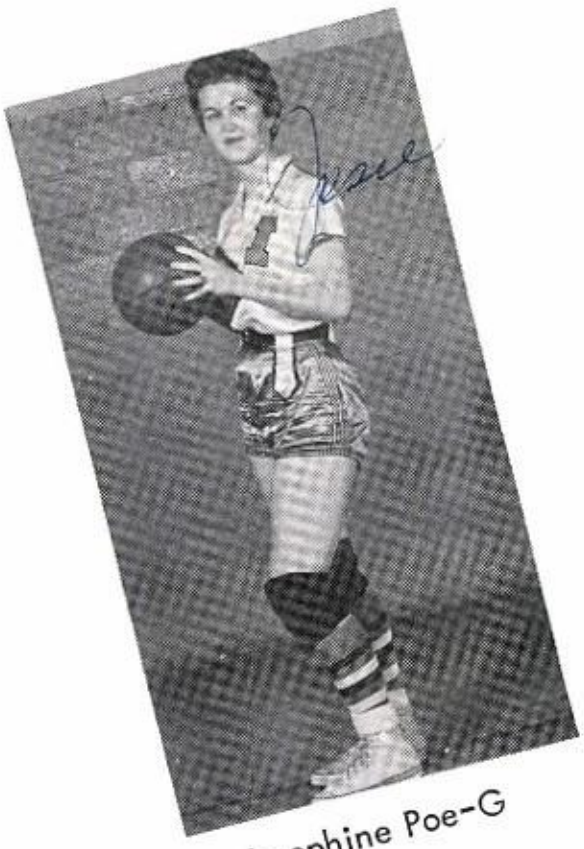

Josephine Poe-G

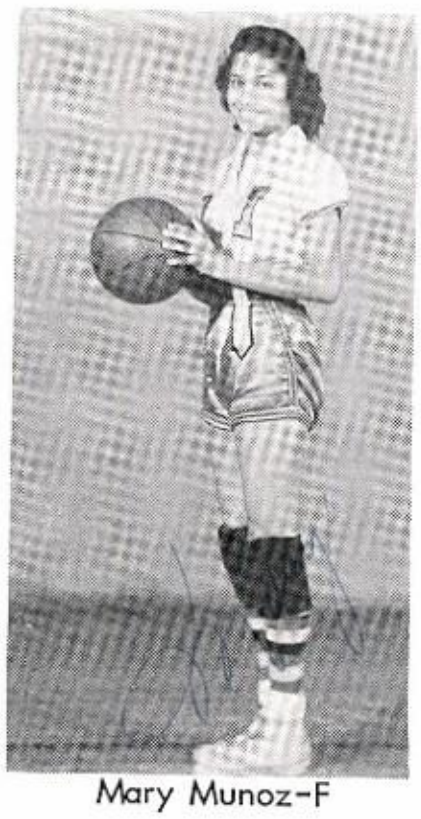

Mary Munoz-F

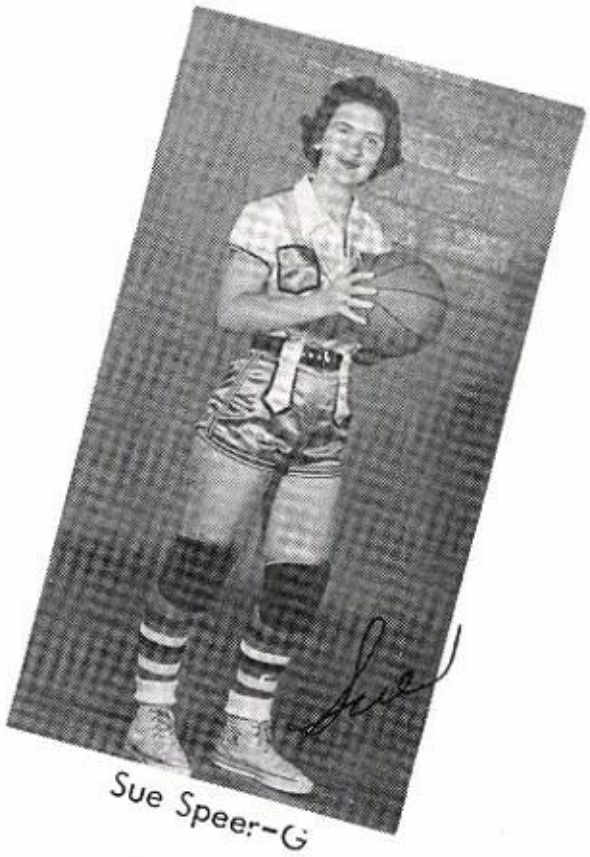

Sue Speer-G

Frankie Sheppard-F

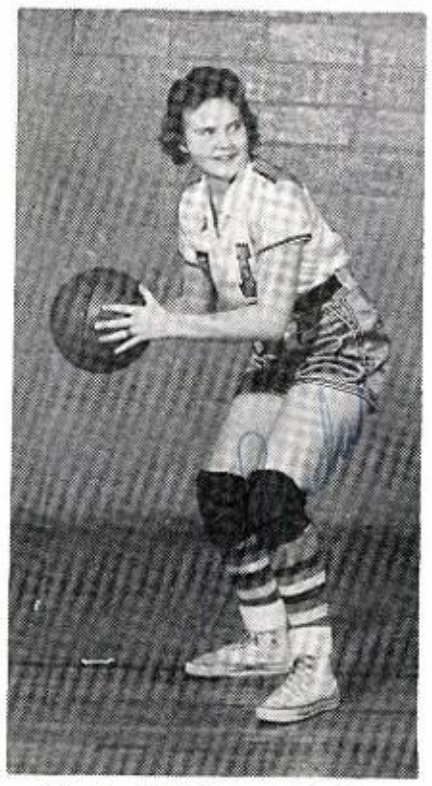

Linda McConnell-G

Linda Phillips-F

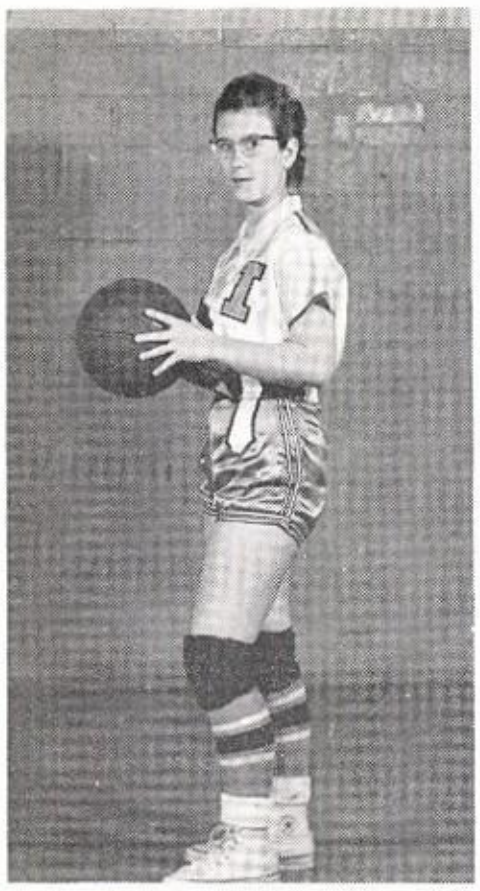

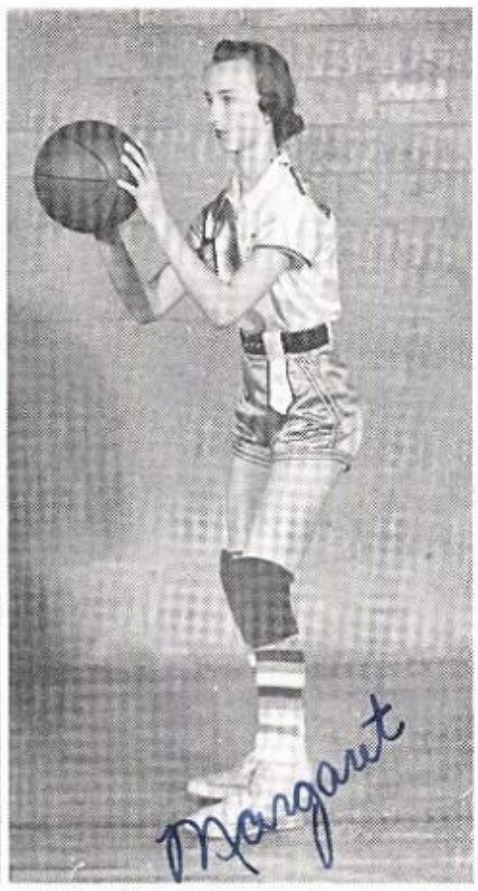

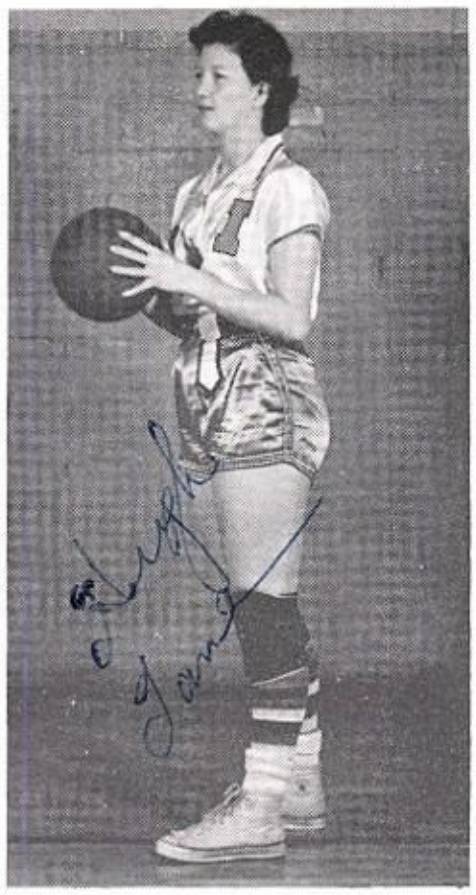

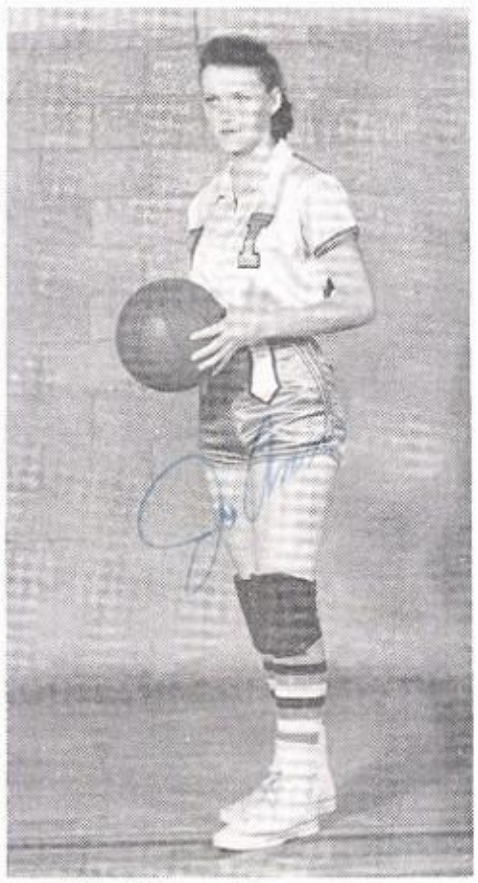

Glynda Thomas-G
Hugh Lane Meharg-G

Sue Davis-G
Jo Ann Knott-F

Peggy Brown-F

Irma Latham-G
Margaret Feaster-F

Kathryn Bumpus-G
Sue McConnell-F

Suzanne Scott-F

Boys' Basketball Team

Max Whitley - Coach

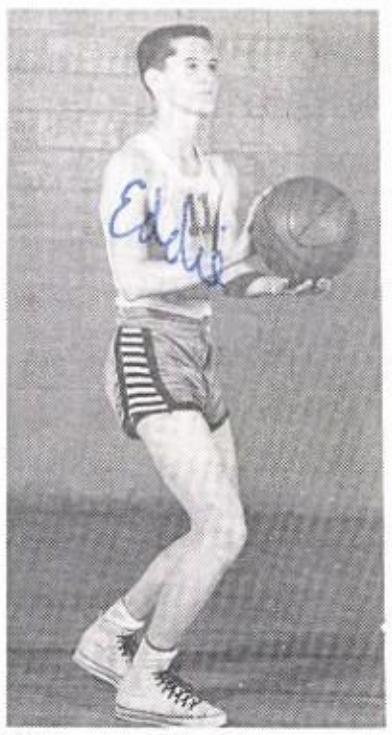

Saylors-G

Rogers-F

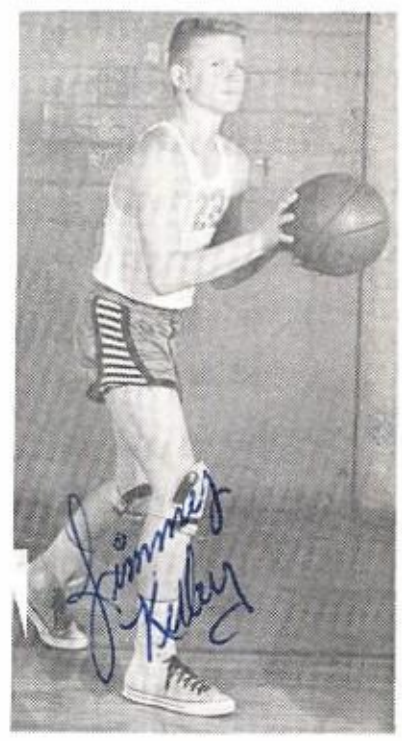

Kelley-G

Jackrabbit Whitley
(Early Days)

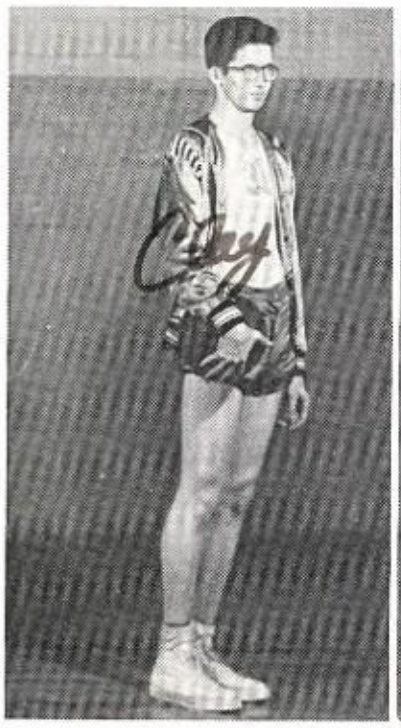

Ward-C

Rotenberry-F

Shuck? No, just
Speedy Gonzales

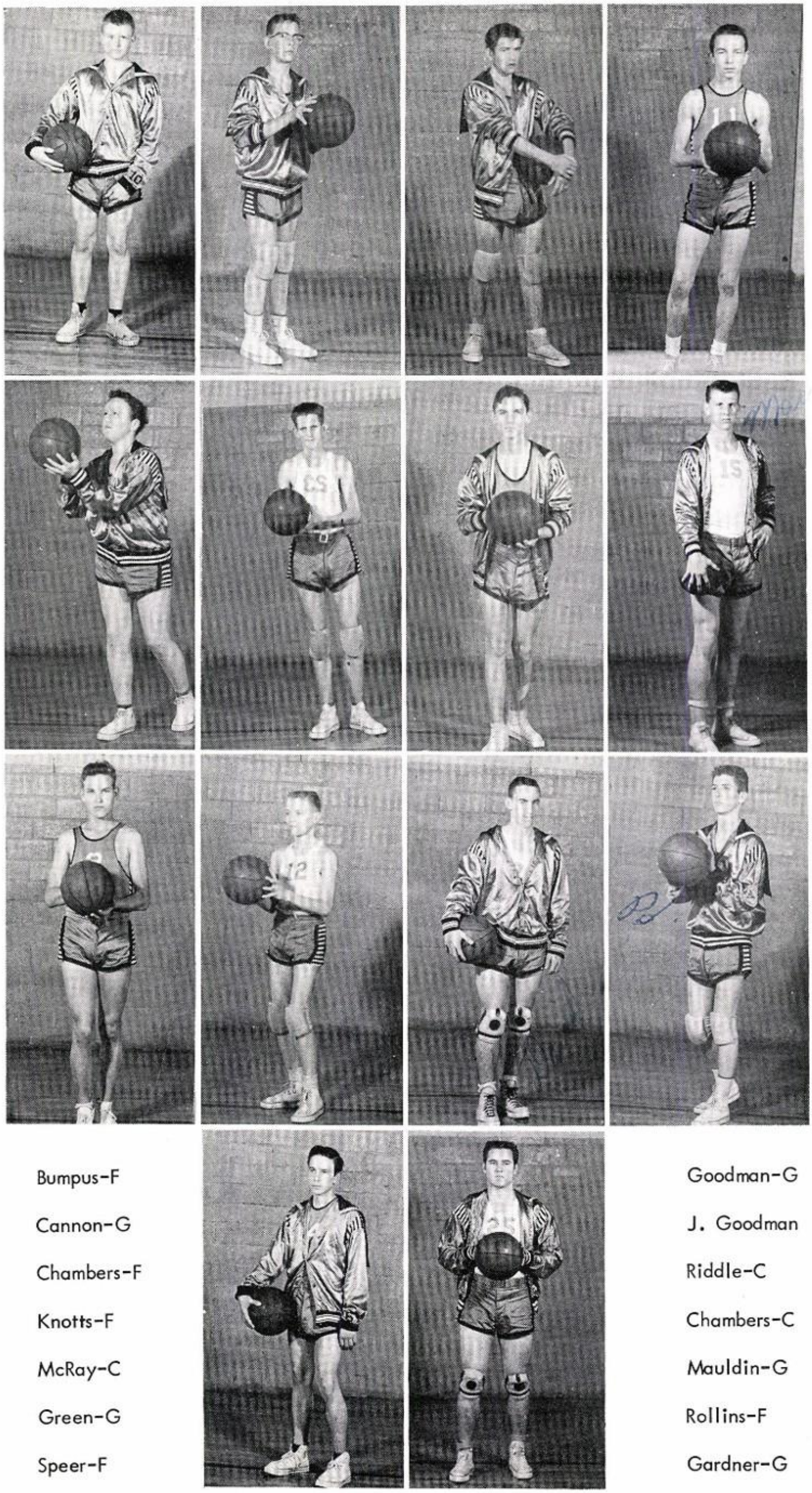

Bumpus-F

Cannon-G

Chambers-F

Knotts-F

McRay-C

Green-G

Speer-F

Goodman-G

J. Goodman

Riddle-C

Chambers-C

Mauldin-G

Rollins-F

Gardner-G

Baseball

FIRST ROW: Don Riddle, Gaines Wolaver, Larry Gardner, Carlton Rotenberry, Luther Buchanan, Harold Rogers. SECOND ROW: Charles Rollins, John Speer, Hulan Graves, Tommie Fikes, William Mauldin, Lonnie Knotts, Manager.

Track

FIRST ROW: V.O. Chaddick, Coach; Charles Rollins, Joe Windham, Butch Eddlemon, John Goodman, Jack Goodman. SECOND ROW: Jimmy Kelley, Eddie Saylors, David Mauldin, Luther Buchanan, Clay Ward, Gary Batte, Gerald Morgan, Otto Moore, Rodney Sissom.

Organizations

Annual Staff

Sue McConnell, Assistant Art Editor; Josephine Poe, Activity Editor; Linda Phillips, Sports Editor; Frankie Sheppard, Assistant Activity Editor; Hugh Lane Meharg, Assistant Editor; Larry Gardner, Assistant Art Editor; Jimmy Kelley, Art Editor; Harold Rogers, Assistant Business Manager; Gary Batte, Editor; Linda McConnell (insert); Mr. McAfee Sponsor.

Gladiator Staff

Gaines Wolaver, Assistant Editor; Mary Munoz, Girls Sports Editor; William Mauldin, Boys Sports Editor; Sue Speer, Editor; Carol Beets, Society Editor.

Future Farmers of America

F.F.A. SWEETHEART
Annette Ince

F.F.A. CO-SWEETHEART
Lynda Kyte

Future Farmers of America Officers

President . . . . . Gary Batte
Vice President . . . . . Gaines Wolaver
Secretary. . . . . Harold Rogers
Reporter . . . . . .Larry Gardner
Treasurer . . . . . .Eddie Saylors
Sentinel . . . . . .Watson Livingston
Parliamentarian . . . . . Gerald Morgan
Chaplain . . . . . Carlton Rotenberry
Advisor. . . . . Mr. W.R. Gorman

F.F.A. TALENT TEAM: Carlton Rotenberry, David Mauldin, Eddie Saylors, Butch Eddlemon, Jimmy Kelley, Eddie Green, Larry Gardner. (Not Pictured)

Future Homemakers of America

F.H.A. BEAU - Jimmy Kelley

F.H.A. OFFICERS

President. . . . . Linda Phillips
Vice President. . . . . Mary Munoz
Secretary and Treasurer. . . . . Linda McConnell
Reporter. . . . . Josephine Poe
Parliamentarian. . . . . Carol Beets
Pianist. . . . . Sue Sheppard
Song Leader. . . . . Glynda Thomas
Historian. . . . . Sue McConnell
Sponsor. . . . . Miss Anderson

Grades

Eighth Grade

Carl D. Doyle
Billy Oldham
Jimmy Douglas
Ronnie Owens
Ann Carolyn Itson

Hal Jenkins
Lynn Lawson
Gaynell Cooper
Jackie Minz

Lupe Munoz
Judy Harris
Mary Ann Robinson
Bessie Langley
Jerry Travis

Sharon Kelley
Shelia Bailey
Jane Gorman
Wanda Sue Conner

Pablo Jacinto
Kathleene Hicks
Elizabeth Ward
Allen Phillips
Donna McConnell

Janetta Morris
Billie Brown
Sims Lang
Jimmie Hyles

Seventh Grade

Harold Riddle
Ronnie Sheppard

Jeneane Perry
Marshal Kimbro

Jimmy Gowetor
Patsy Cates

Dan Batte
Karen Owens

Martha Goodman
Manuel Luna

Jerry Holley
Nelda Speer

Danny Fikes
Elizabeth Summers

James Morgan
Judy Holder

Carolyn Knotts
David Seay

Don Bumpus
Larry McNeeley

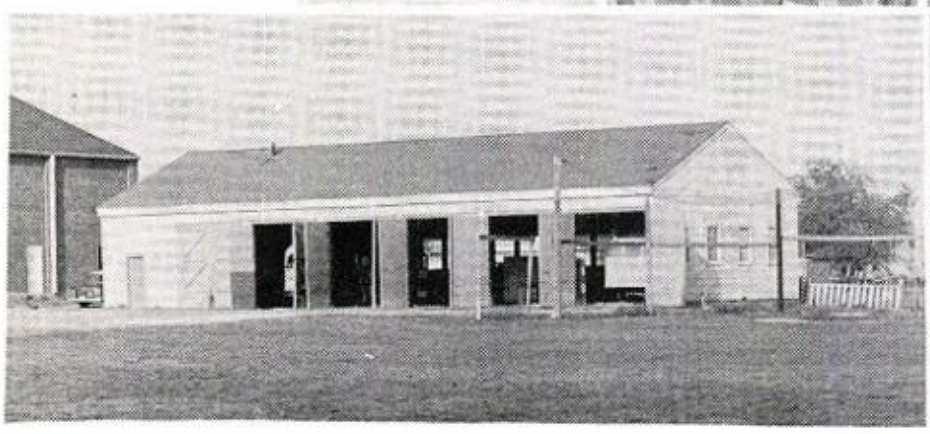

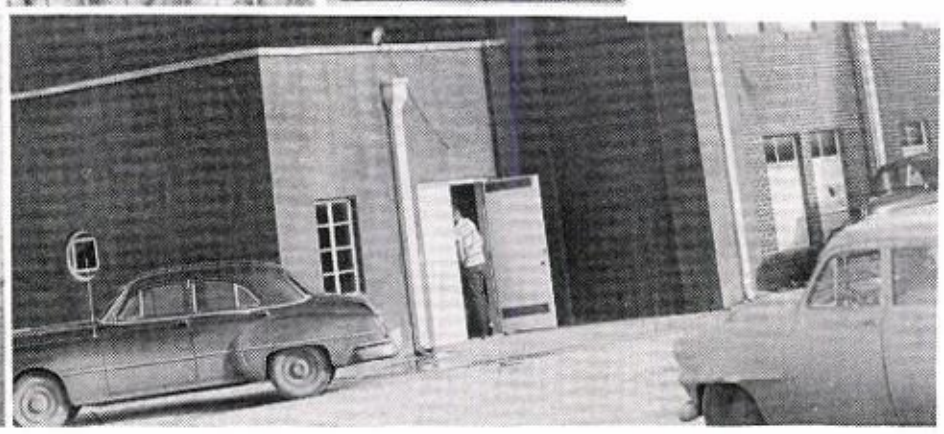

Sixth Grade

Tommie Connor
Larry Hearn

Peggy Bell
Tony Bumpus

Hamlett Dilworth
Mary Jane Davis

Marcus Woods
Henry Jaynes

Ann Phillips
Mary Neal Meharg

Billie Langley
Joe Luna

Frankie Cannon
Angel Jacinto

Connie Knight
Rita Reames

Mr. Do Good
Anna Lynn Doyle

Ronnie Bailey
Don Windham

Fifth Grade

FIRST ROW, Left to Right: Danny Lang, Norma J. Watson, Diane Maida, Linda Muirhead, Jack Guthrie, Jr., Johnny Buchanan, John Lingo, Ronnie Rosemond, Cheryl Fisher. SECOND ROW: Rickey Cohagen, Jimmy Davis, Ronnie Hartis, Nyla Brown, Janice Lawson, Donna Martin, Loveda Yarbrough, Linda Holley. THIRD ROW: Floyd Yarbrough, Adrian Windham, Jane Kelley, Mike Chambers, Charlie Wray, Fred Leggett, Hugh Fletcher, Raymond Fleeman, Ronnie Graves, Mrs. W.C. Commons. FOURTH ROW: Alvin Riddle, Jimmy Pittman, Charles Poe, George Oldham, Mike Hyles, Mark Self. NOT SHOWN: Linda Doyle.

Fourth Grade

FIRST ROW, Left to Right: Mona Jean Harris, Cynthia McConnell, Garlin Kelley, Edwin Eddlemon, Sheila Hernandez, Kay Hyles, Sherry Bowerman, Jo Ann Buchanan. SECOND ROW: Joanna Green, Bobby Itson, Patsy McRay, Michael Thompson, Genero Luna, Margaret Speer, Val Chaddick, Linda Cole. THIRD ROW: Bobby Hugghins, Dannie Michaels, Janie Griffis, Rose Langley, Steve Brannon. FOURTH ROW: Donny Connor, Jimmy Owens, Pamela Fenton, Martha Gorman, Fay Hyles.

Third Grade

FIRST ROW, Left to Right: Bobby Watson, Anita McFerrin, Linda Rosemond, Claude Meharg, Billy Jack Graves, Manuel Tovar, Cherrie Kelley. SECOND ROW: Carolina Perales, Bob Windham, Mary Chaddick, Robert Owen, Daniel Luna, Judy Holley. THIRD ROW: John Aubra Chambers, Mona Morales, Mrs. Weldon Jarrett, Claude Cates, Jimmy Doyle.

Second Grade

FIRST ROW, Left to Right: Lee Harris, Teresa Cole, Sandra Compton, Glynda Jenkins, Susan Tovar, Bob Martin, Sylvia Wolaver. SECOND ROW: Katrina Brown, Billie Harris, John Gallman, Margie Buchanan, Ranae Hartis, Charlotte Bell, Kayrene Tompson. THIRD ROW: Tid Harlin, Gary Van Meter, Mrs. Hasten, Pat Griffis, Albert Everitt.

First Grade

FIRST ROW, Left to Right: Ronald Connor, Linda Weaver, Sherry Everitt, Patricia Harris, Susan Bowerman, Roy Boyd. SECOND ROW: Sally Perales, Donna Yarbrough, Cynthia Hartis, Deborah Lang, Cheryl Hugghins. THIRD ROW: Richard Tovar, Albert Bell, Miss McLean, Danny Holley, Larry Bumpus.

Campus Scenes

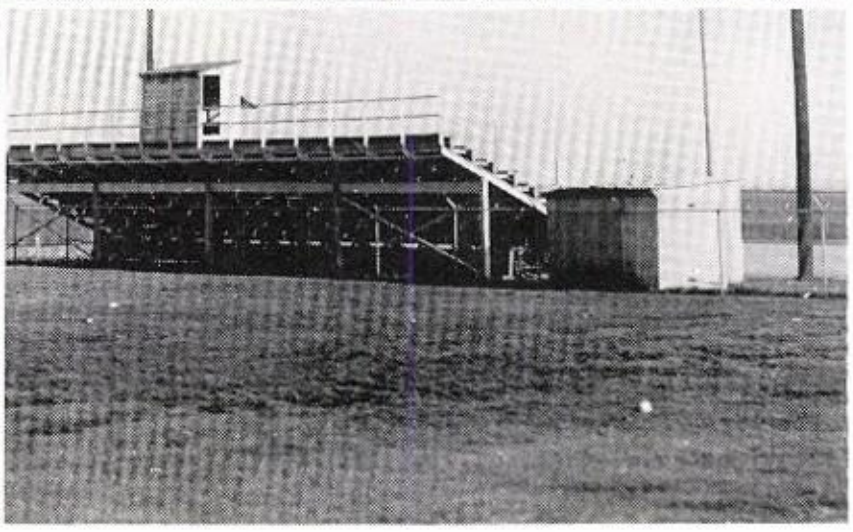

Sports

Grade School Football Squad

Grade School Pep Squad

Grade School Girls' Basketball

Grade School Boys' Basketball

Favorites

Grade School Favorites

SHEILA BAILEY - LUPE MUNOZ

Runners-Up

KATHLEEN HICKS - JACKIE MINZ

DONNA McCONNELL - DAVID MELOY

Compliments of

McCONNELL BROS. TOOL &

MACHINE

Eighth Grade Favorites

SHERON KELLEY - LYNN LAWSON

Sixth Grade Favorites

MARY JANE DAVIS - FRANKY CANNON

Seventh Grade Favorites

MARTHA GOODMAN - DAN BATTE

Advertising

CONGRATULATIONS

FARMERS CO-OP GIN

RAYMOND PAISLEY, MANAGER

ITALY TEXAS

COMPLIMENTS
OF
MARCHMAN'S
WAXAHACHIE TEXAS

C. R. FEASTER & CO.
ALLIS-CHALMERS AND OLIVER
FARM MACHINERY
WAXAHACHIE TEXAS
PHONE 666

COMPLIMENTS
OF
ITALY DRY GOODS
ITALY TEXAS

COMPLIMENTS
OF
MEHARG & JENKINS
SERVICE STATION
ITALY TEXAS

COMPLIMENTS
OF
LANDER'S MOTOR CO.
CHRYSLER - DODGE - PLYMOUTH
WAXAHACHIE TEXAS

JONES HARDWARE
WAXAHACHIE TEXAS

EUBANK BROS. FLORISTS
FLOWERS FOR ALL OCCASIONS
PHONE 667 - 668
WAXAHACHIE TEXAS

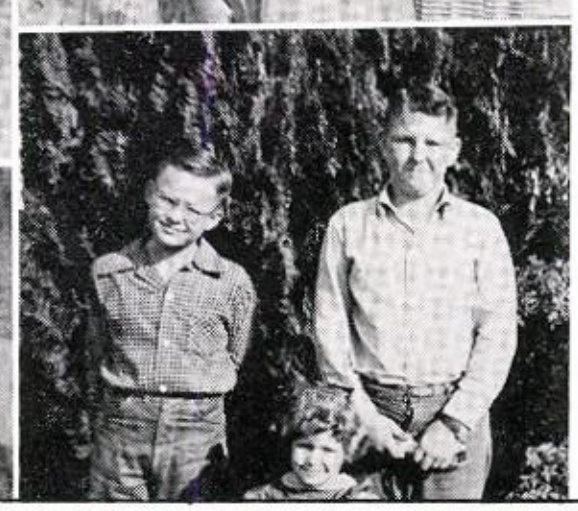

COMPLIMENTS
OF

WAXAHACHIE
MARBLE & GRANITE CO.

COHER'S DRIVE IN
HOME OF THE FROSTED ROOT BEER

HWY. 77 NORTH
WAXAHACHIE TEXAS

BRIDGE STORE
GROCERY & MARKET

451 SOUTH ROGERS
WAXAHACHIE TEXAS

CLAUDE YOUNG'S
HUMBLE STATION NO. 219

HIGHWAY 77
WAXAHACHIE TEXAS

ITALY IMPLEMENT CO.

C. W. MC LAUGHLIN, OWNER

PRUITT'S GARAGE

CORNER ROGERS ST. & HWY. 77
WAXAHACHIE TEXAS

WAXAHACHIE RADIATOR WORKS

RADIATORS CLEANED AND REPAIRED
ALL WORK GUARANTEED
WAXAHACHIE TEXAS

PINCKARD'S DRY GOODS STORE

MARCY LEE DRESSES

RESISTAL HATS

P. O. BOX 185
ITALY TEXAS

DIAL'S RADIO & T V

R C A VICTOR
SALES - SERVICE
ITALY TEXAS

COMPLIMENTS

OF

KNIGHT'S FOOD STORE

PHONE HU-6471

ITALY TEXAS

BILL WARD FOOD STORE

HUDSON 3-6461

ITALY TEXAS

COMPLIMENTS

OF

THE APPLIANCE HOUSE

WAXAHACHIE TEXAS

COMPLIMENTS

OF

WINDHAM CHEVROLET CO.

ITALY TEXAS

THE ITALY NEWS—HERALD

"SERVING SOUTH ELLIS COUNTY"

PRINTING - PUBLISHING

HALLMARK CARDS

ITALY TEXAS

GILLIAM & UPSHAW

DRUGGISTS

"WAXAHACHIE'S OLDEST DRUG STORE"

WEST SIDE OF THE SQUARE

PHONE 106

WAXAHACHIE TEXAS

BEST WISHES

JOHNSON HARDWARE

209 S. ROGERS WAXAHACHIE

COMPLIMENTS OF

MOORE'S VARIETY STORE

ITALY TEXAS

PIGGLY WIGGLY

WAXAHACHIE TEXAS

COMPLIMENTS OF

ITALY BARBER SHOP

ITALY TEXAS

COMPLIMENTS OF

DIAL'S DRY GOODS

ITALY TEXAS

COMPLIMENTS OF

HARMON'S BEAUTY SALON

ITALY TEXAS

BE MODERN — GO ELECTRIC

TEXAS POWER & LIGHT CO.

WAXAHACHIE TEXAS

MODEL CLEANERS

DRY CLEANING

FREE PICK-UP - DELIVERY

PHONE HU 3-6254

ITALY TEXAS

COMPLIMENTS
OF

OLIPHANT'S DRUG STORE

ITALY TEXAS

CAUTHEN BUILDING MATERIALS

S. H. CAUTHEN - T. L. CAUTHEN

COMPLETE BUILDING SERVICE

ITALY TEXAS

COMPLIMENTS
OF

TYLER FIXTURES CORPORATION

WAXAHACHIE TEXAS

ENRICHED

COOK BOOK BREAD

MADE FROM A COOK BOOK RECIPE

COMPLIMENTS
OF

MARTIN FLORISTS

YOUR ORDERS CAREFULLY FILLED
BUSINESS APPRECIATED

WAXAHACHIE TEXAS

DU-ALL APPLIANCE SHOP
TELEVISION AND APPLIANCES
WE SERVICE ALL BRANDS

PHONE 4510 PH. TR 5-2323
WESTMORE 4511
WAXAHACHIE ENNIS

MEDICAL CENTER PHARMACY

201 FARRIS AVE. - PHONE 1717

WAXAHACHIE TEXAS

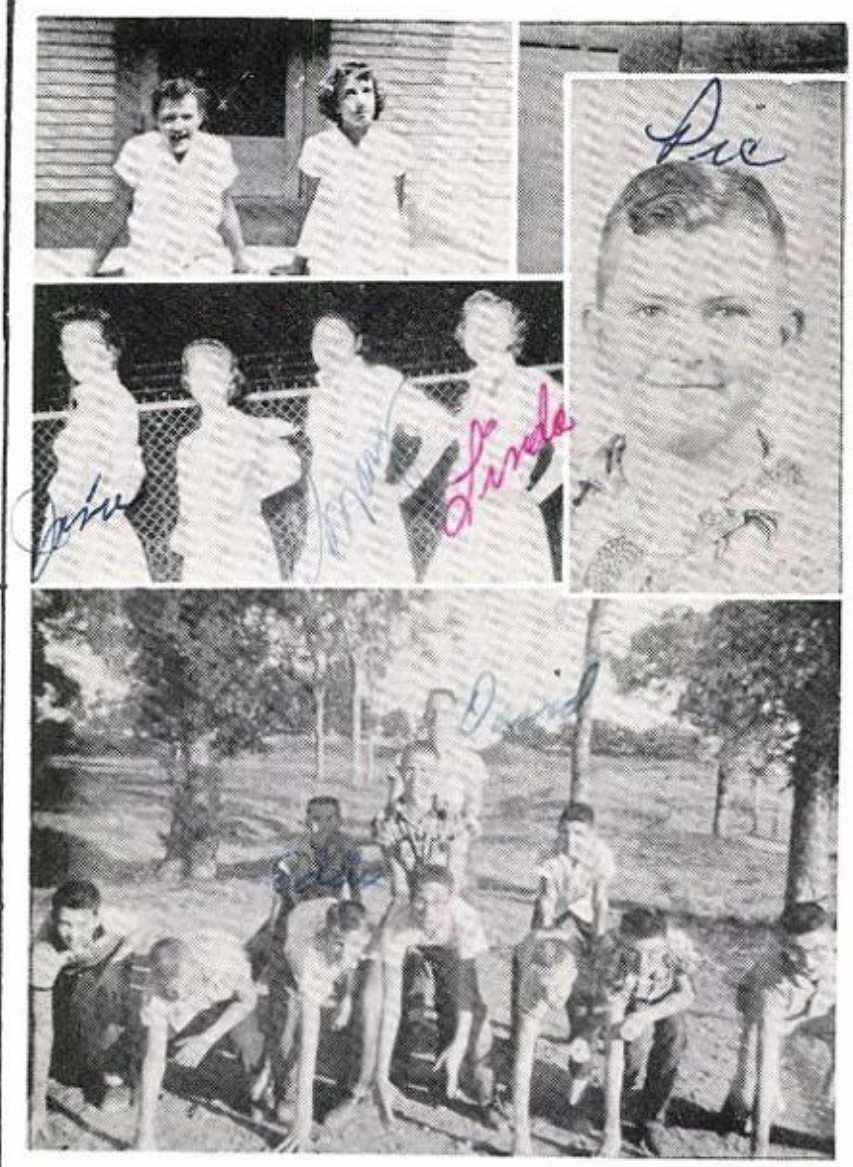

WAXAHACHIE DAILY LIGHT

WAXAHACHIE, TEXAS

ELLIS COUNTY'S NEWSPAPER

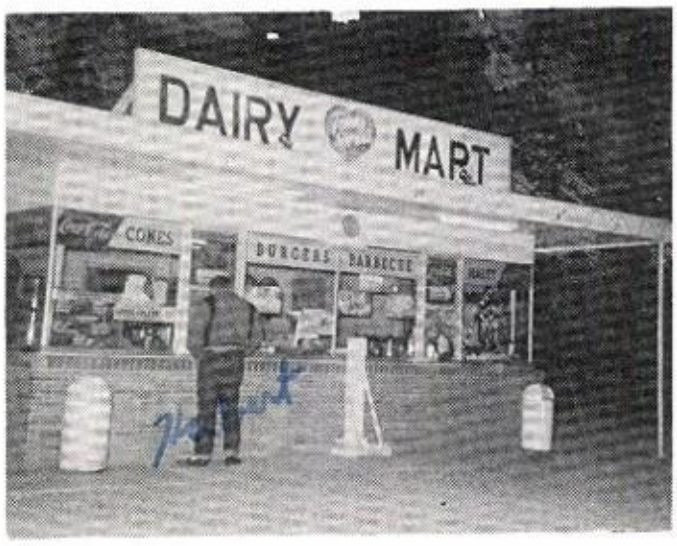

COMPLIMENTS

OF

EDDLEMON'S DAIRY MART

MALTS — HAMBURGERS — SHAKES

GLOBE
LAUNDRY AND
CLEANING COMPANY

10 N. MONROE PHONE WESTMORE 7-3231

1390 KC 500 WATTS

K B E C

THE VOICE OF ELLIS COUNTY

FOR THE VERY BEST IN

NEWS — MUSIC — SPORTS

WAXAHACHIE TEXAS

COMPLIMENTS

OF

COCA COLA BOTTLING CO.

WAXAHACHIE TEXAS

WYATT FOOD STORE

WAXAHACHIE TEXAS

Best of Luck
Jo

Dear Harold
I have enjoyed going to school with you and having you as a friend to help me in the hard places. Lots of Luck
Gerald

My dearest,
I will miss you next year. I almost wish that I to was a junior. We have had a lot of fun the 3 years we have gone to high school together, but we will have more fun in the years to come. I will think of you everyday next year and will probably wish that I was here with you. I love you, I promise and I always will,
Carol
Please be sweet next year and try to stay out of trouble.

Harold
I have enjoyed going to school with you in the past years and hope to have another one. Lots of luck in the years to come.
Harlin

Harold,

[illegible]

[illegible] Best of Luck in everything.

Don Lewis

Harold,
Best of Luck in everything - you're a swell guy, and friend - Keep the good work up -
Glenda Harris
Sept '58

Dear Harold,
It has been nice going to school with you. Lots of luck in everything you do. Maybe you will get to be captain of the football team next year also.
A friend,
Joann Frank
Sept '58

Harold,
Best of Luck to a great guy. May you have the best there is to offer.
Always,
Annette

Harold: it has been a real joy to work with you in Plane Geometry. Your willingness to work and a desire to do some worthwhile things will be the force that will help you have many of the more worthwhile things in life. I sincerely hope you will a long life filled with happiness and success
L. T. McCafee

Dear Harold,

We have had much fun in the past years and I hope for the future. Good luck for the years to come.

Larry

Harold
It has been swell going to school with you these two years hope will have as much fun the next. Good luck to a real swell guy.
Eddie
J.

May the very best of every thing come your way

Your friend
Valley Jeff

It's been a real pleasure working with you in the past 3 years and I am looking forward to more of the same.
Max Whitley

Harold,
Its bun fun having you as a neighbor and going to school with you this year. Remain the same and you'll go far.
Best of Luck
Margaret Ann

Harold,
I've enjoyed going to school with you in the past. I hope to enjoy it as much next year. Hope always to have you as a friend.
Best of Luck
Lee McC

AMERI